

# PLOT 2

A FIVE BEDROOM HOME

TOTAL FLOOR AREA: 208 M<sup>2</sup> / 2,248 SQ FT

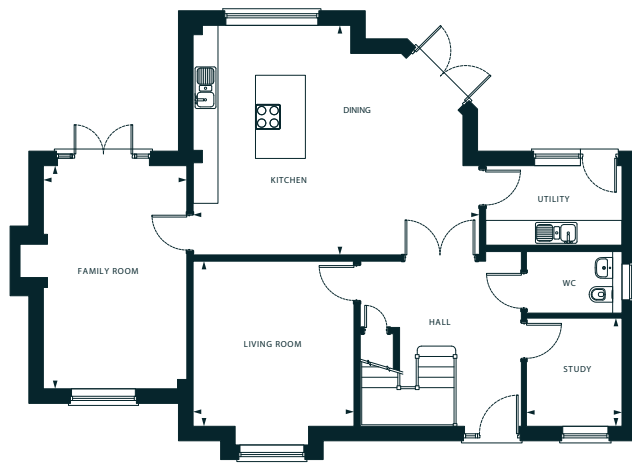

## GROUND FLOOR

Living Room	3.97m x 3.87m	13'0" x 12'8"
Kitchen and Dining	5.52m x 6.88m	18'1" x 22'7"
Family Room	5.36m x 3.45m	17'7" x 11'4"
Study	2.60m x 2.30m	8'6" x 7'7"

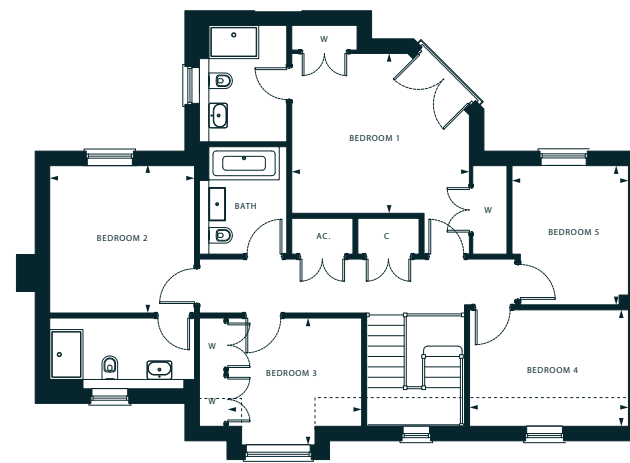

## FIRST FLOOR

Bedroom 1	3.84m x 4.27m	12'7" x 14'0"
Bedroom 2	3.56m x 3.48m	11'8" x 11'5"
Bedroom 3	3.05m x 3.22m	10'0" x 10'7"
Bedroom 4	2.80m x 3.82m	9'2" x 12'6"
Bedroom 5	3.34m x 2.80m	11'0" x 9'2"